



Artspace Rosebank and Artspace Warehouse Fairland

Venue Hire Information Pack

Artspace Chester Court 142 Jan Smuts Avenue Parkwood 2193

Tel +27 (0) 11 880 8802

Fax +27 (0) 86 649 8551

Email artspace@wol.co.za

Web www.artspace-jhb.co.za

Teresa Lizamore Director and Curator +27 (0)82 651 4702

Ronèl de Jager Gallery Assistant

Lizamore & associates cc incorporating Artspace

Reg Nr 27/05/87 1987/012346/23

Vat Nr 402 0220572

Artspace Rosebank

Chester Court, 142 Jan Smuts Avenue,
Rosebank



Located on Jan Smuts Avenue, Artspace's chic gallery space is ideal for small launches, cocktail events, lectures and even a unique banquet style sit down dinner with a twist.

Surrounded by contemporary art by highly regarded South Africa artists, this clean white space can offer your guests and clients a fresh perspective. Invite the artist to host a walkabout or have a member of our team address your event to give some insight to the current exhibition.

The space has an outside courtyard and a flat screen monitor ideal for presentations. Ample public parking is available.

This venue can accommodate:

- 100 Standing
- 100 Seated (Cinema Style)
- 50 at 4 tables for seated dining

Pricing:

The venue is competitively priced at a daily rate, from 09h00 – 18h00, @ R 3500 excl. VAT and R 250-00 for every hour thereafter (to cover staff costs).

Please note that this covers the exclusive use of the venue. Should you require the exhibition to be removed for your styling, an additional cost will apply.

Arrangements can be made for evening events and early morning setup rates will be negotiated.

ARTSPACE

GALLERY PLAN OF ARTSPACE ROSEBANK

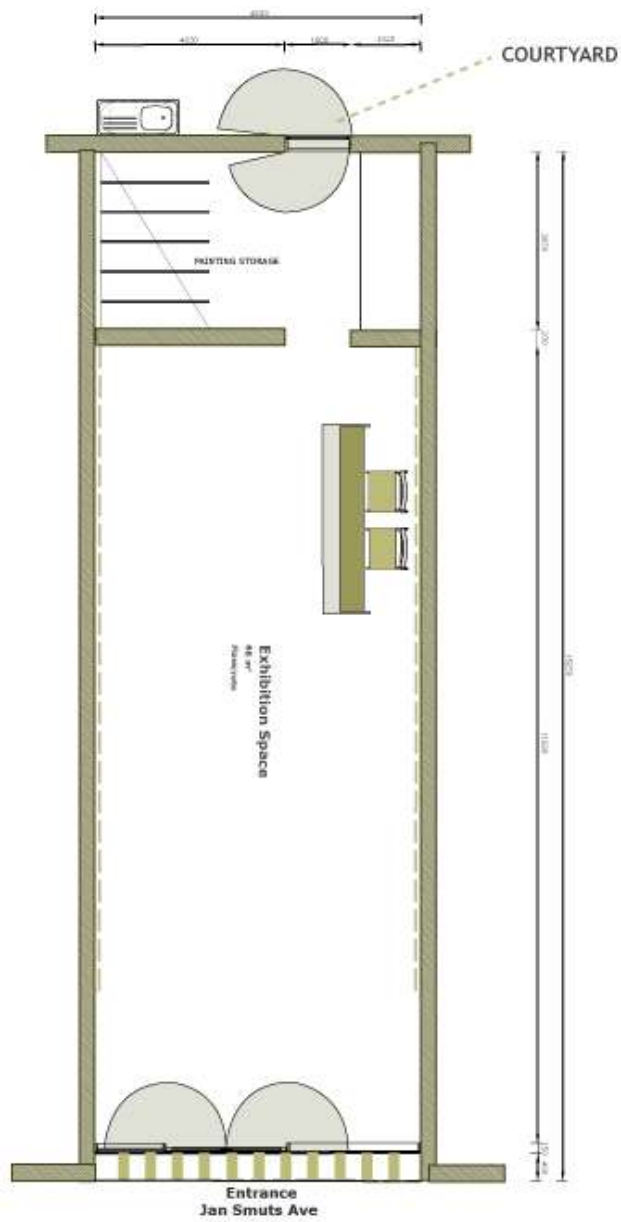

ARTSPACE
1 CHESTER COURT
142 JAN SMUTS AVENUE

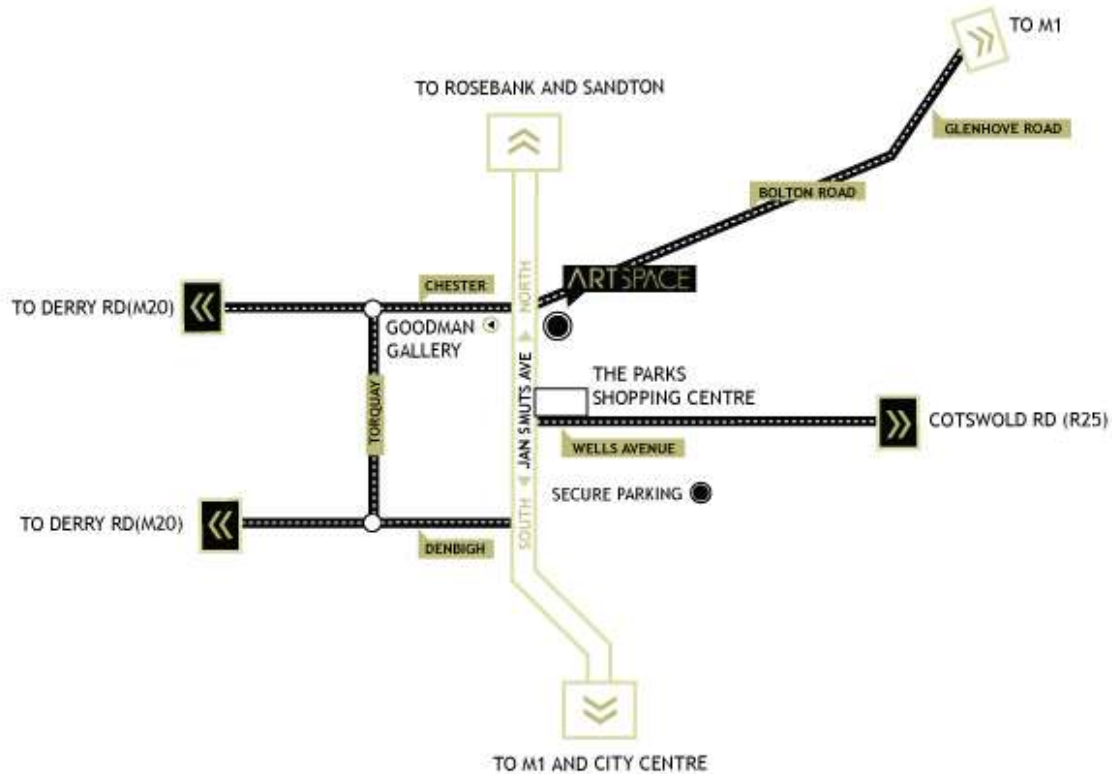

FROM JHB NORTH

- Travel on the M1 South towards JHB city
- Take the Glenhove offramp and turn right at stop into Glenhove Road
- Cross Oxford Road (Glenhove becomes Bolton Ave)
- Turn left at the robot at Jan Smuts and Bolton Avenues
- Artspace is located about 100 metres further on your left at intersection between Jan Smuts and Chester Ave
- (Chester Avenue goes off to the right behind the Goodman Gallery)
- Safe Parking is available on the corner of Wells Ave and Jan Smuts Ave

FROM JHB SOUTH

- Take M1 North
- Take Jan Smuts offramp
- Continue down Jan Smuts Avenue past Zoo Lake on the left and Zoo on the right
- Artspace is located on Jan Smuts Avenue between Wells Avenue and Bolton Avenue
- Artspace is located on your right at intersection between Jan Smuts and Chester Ave
- (Chester Avenue goes off to the right behind the Goodman Gallery)
- Safe Parking is available on the corner of Wells Ave and Jan Smuts Ave

Artspace Warehouse Fairland

3 Hetty Avenue, Fairland



In addition to showing an ever changing exhibition of South Africa artists' work, salon style, by South African artists, Artspace Art Warehouse is available for venue hire.

The Artspace Warehouse is located in the leafy suburb of Fairland. This venue offers over three spacious rooms in a quiet location. Ideal for seminars, workshops, business meetings, cocktail events and parties such as 21st and anniversary celebrations, the venue is surrounded by beautiful landscaped gardens. Ample parking and an intimate and quiet environment will help your guests relax while they soak up the art on display.

Room	Size	Pax
Reception Room	5.7m x 6.3m x 2.7 height	50 Standing 40-50 Seated cinema
First Gallery	5.85, x 5.5m x 2.55 height	50 standing 50 seated (cinema)
Second Gallery	5.85m x 3.95 m x 2.35 height	50 standing 50 seated (cinema)
Lower Gallery	5.85. x 4.5m x 2.65 height	25 standing 25 seated (cinema)
Throughout galleries and patios	Surrounding entrance to all rooms	200 people standing 15 tables for 6 pax= 90-120 pax

Includes flat screen TV, bar unit built into main gallery, bathroom with shower, toilet and basin.

Outside facilities include lapa, patios, garden, additional toilet, use of kitchen and preparation venues.

Pricing:

The venue is competitively priced at a daily rate, from 09h00 – 18h00, @ R 4500 excl. VAT and R 250-00 for every hour thereafter (to cover staff costs).

Please note that this covers the exclusive use of the venue. Should you require the exhibition to be removed for your styling, an additional cost will apply.

Rates for evening events will be negotiated.

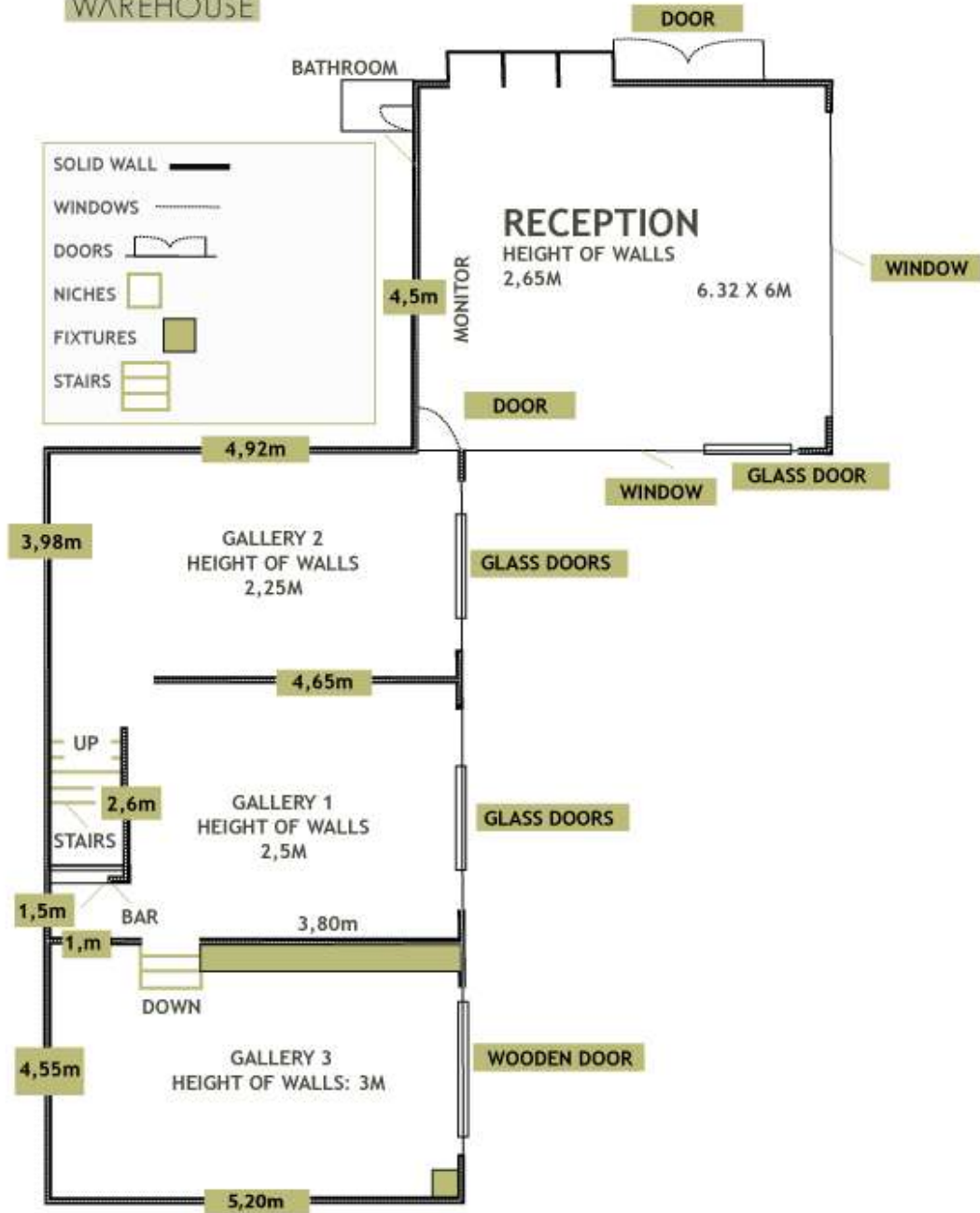

ARTSPACE WAREHOUSE
3 HETTY AVENUE
FAIRLAND

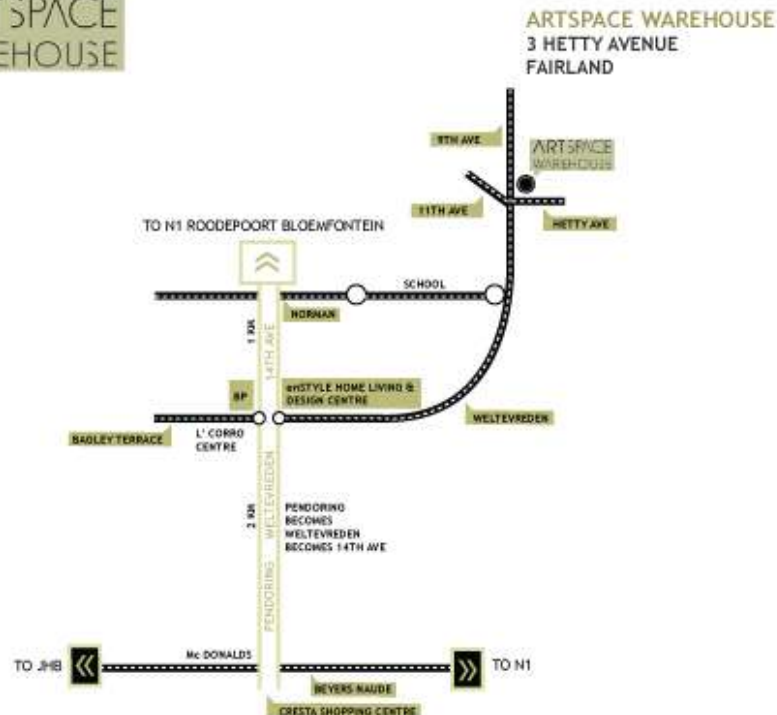

**FROM N1 (WESTERN BYPASS / CEMENT ROAD) TOWARDS ROODEPOORT/
BLOEMFONTEIN GOING NORTH WEST.**

- Take the Beyers Naude offramp - sign boards Northcliff/Honeydew and Northcliff/Windsor Park - do not go into the Ultra City which is at the same turnoff.
- Turn left into Beyers Naude at the end of the offramp.
- At the robot just off the bridge - about 100 metres further - turn right into Wilson Avenue - landmarks Fairland sign board & Zenex Garage & World Wear Building complex.
- Continue straight up road for plus minus 2 km passing first a half circle and thereafter four circles until 9th Avenue.
- Turn left into 9th Avenue and first road thereafter left into Hetty Avenue
- 3 Hetty Avenue is the second building (white Cape Dutch house) on your left.
- Note that you are in a suburb.

**FROM ROSEBANK/MELVILLE, ETC. GET INTO BEYERS NAUDE AND CONTINUE
NORTH TOWARDS THE HIGHWAY**

- Continue until you reach the Cresta Shopping Centre on your right and turn left into Pendoring Road - landmark MacDonalds on corner. Continue for about 2,5 km taking note that the road becomes Weltevreden Road.
- At intersection with robot landmarks L'Corro shopping centre on your left, BP Garage on your left and Home Living en Style Design Centre, and Woolworths, on your right.
- Continue but note that Weltevreden road has become 14th Avenue.
- Continue for about another 1 km and turn right into Norman Avenue, pass first circle with Cliffview Primary school on your left, continue to second circle and turn left at this circle into once again Weltevreden road (which becomes 9th Avenue shortly thereafter) but turn immediately right into Hetty Avenue.
- The Artspace Warehouse is the second building (white Cape Dutch house) on the left when entering Hetty Avenue.
- Note that you are in a suburb.

Catering and Equipment

Artspace Rosebank and Artspace Warehouse Fairland can be set up to suit your event.

We make use of our preferred suppliers for wonderful catering and any hiring requirements you may need.

NOTE: Should you wish for our staff to handle all the catering and hiring, a further fee will be negotiated.



**ORCHARD PARTY AND
FUNCTION HIRE**

136 Beyers Naude Drive, Cnr. Mendelssohn Drive, Roosevelt Park
P.O.BOX 2577, Pinegowrie.2123

PLEASE CONTACT OUR SALES OFFICE

Telephone: (011) 888-1840 Fax: (011) 888-9849
E-mail: orchhire@absamail.co.za



Christine Impey
Cell: 082 604 5313
Email: wjimpey@icon.co.za

Please note: The booking will not be confirmed until the 50% deposit has been paid. Deposits are due as per our standard terms and conditions. Should we receive a confirmed booking by another entity whilst awaiting confirmation on your booking, the confirmed booking will take preference. In the event of this booking being cancelled within **30 days or less** prior to the first day of booking, **50%** of the total amount will be charged. In the event of this conference being cancelled within **14 days or less** prior to the first day of conference, **100%** of the total amount will be charged.

Client Contact Person: _____

Company to be invoiced: _____

Order number / reference: _____

VAT Registration Number: _____

Tel no: _____ Fax no: _____

Email Address: _____

Postal Address: _____

Physical Address: _____

Date of Function:	_____
Times:	_____
N ^o of Delegates:	_____

<u>Function Agenda (please complete for our setup records):</u>	
(Please specify times)	
Time of arrival for setup:	_____
Time of arrival of delegates: (arrival tea)	_____
Mid-morning tea break:	_____
Lunch:	_____
Mid-afternoon tea break:	_____
Closure of function:	_____
Strike until :	_____
Other relevant details:	_____

<u>Quotation / Confirmation Details:</u>	
Quotation Sent:	
Yes	No
Deposit requested	Deposit received
Quotation Terms:	
Price quoted:	
Rate for venue _____	

Please acknowledge receipt of this booking form by signing below and faxing it back as soon as possible. (please print clearly)

This is to confirm that I (the undersigned) have the authority within my organization / department to undertake/confirm the booking as completed above. I understand that by placing my signature hereon, I agree to the cancellation terms as stated on page 1 of this document.

Name: _____

Signature: _____

Designation: _____

Contact Details: _____